HINDS COMMUNITY COLLEGE
INVITATIONAL HONOR BAND

2024 CHAIR PLACEMENT INSTRUCTIONS

TIMPANI

Audition videos must be submitted as part of one shared folder per school. Directors, please create an individual audition video for each student. Once the director has collected all the student audition videos, please email a shared folder (granting access) to Dr. Earp at joseph.earp@hindscc.edu
The audition video deadline is Friday, January 19th at 11:59 p.m.

<u>If a student is selected into the high school honor band and chooses not to submit a video audition by the deadline date posted, that student will be placed in their section at the discretion of Dr. Earp.</u>

Chair placement will be determined by the performance of the following material.

When creating your video, say the following at the beginning of the video:

1. Your Name (Student First and Last), Your School, Your Grade, and Your Instrument.

2. Play the following on the lowest drum. (only one take of each on the video):

   TUNE the lowest drum to the pitch G. Then, perform a long roll on that drum. The roll should be played from a pianissimo to fortissimo then back to pianissimo.

3. Play the following solo (only one take on the video):
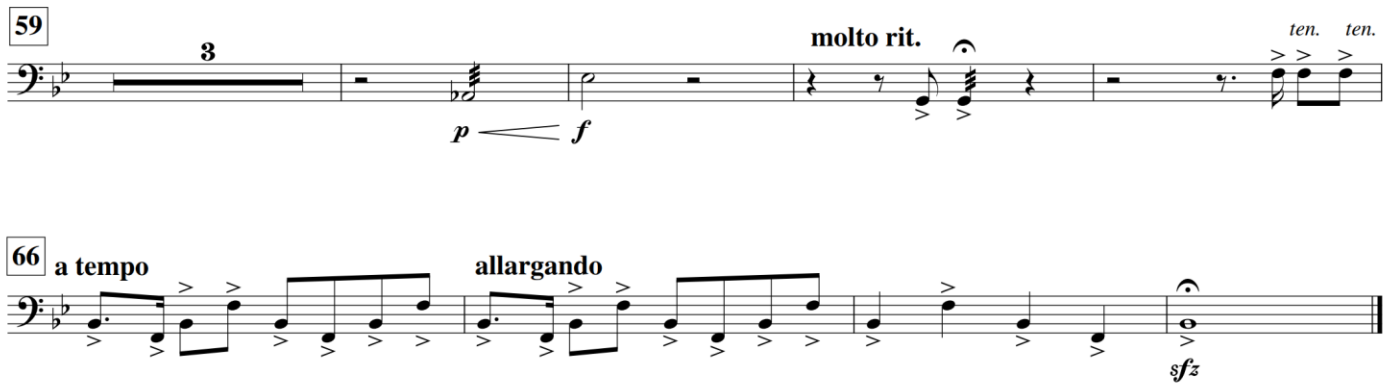
Quarter Note = 96